

# 2 or 3-Bend custom rail **request**

Project Name

Distributor Name

Distributor Contact Name

Distributor Address

City

State

Zip

Distributor Phone

Fax

Distributor Email

Application:

Residential

Commercial

Qty: \_\_\_\_\_

Tubing: Outside Diameter

1.50"

1.90"

Wall Thickness

.120" ONLY

.049"

.065"

.109"

.145" (304 only)

Grade

304 (standard)

316L (marine grade)

Coating: Powder Coating\*

White

Taupe

Rock Gray

None

SealedSteel Vinyl\*

White

Taupe

Gray

None

\*Escutcheons not included.

Requested Handrail Pattern:  2-Bend

2-Bend 3-Post

3-Bend

3-Bend 3-Post

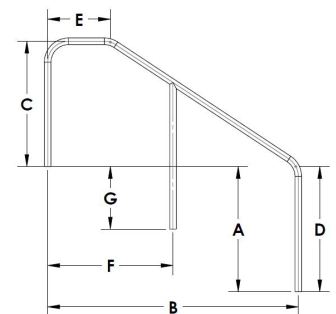
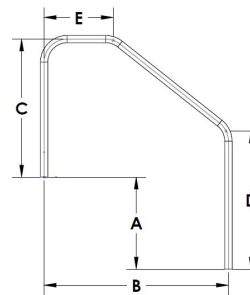
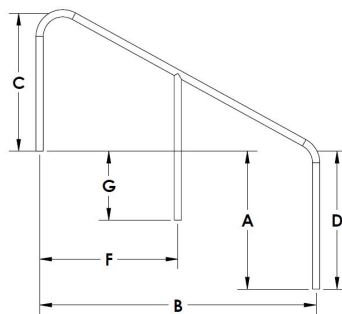
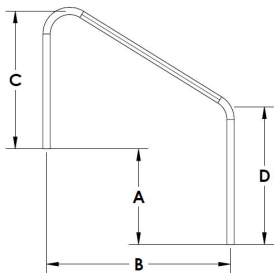

\_\_\_\_\_ A - The rise from the bottom of top leg to bottom of bottom leg

\_\_\_\_\_ B - The horizontal length from center of one leg to center of other leg

\_\_\_\_\_ C - Height of top leg (please include amount to be inserted into anchor)

\_\_\_\_\_ D - Height of bottom leg (please include amount to be inserted into anchor)

\_\_\_\_\_ E - Flat section at top of rail (for 3-Bend versions only)

\_\_\_\_\_ F - Horizontal length from center of top leg to center of middle leg (for 3-Post only)

\_\_\_\_\_ G - The rise from the bottom of top leg to bottom middle leg (for 3-Post only)

Please fax to 615.323.1573 or email [customrails@srsmith.com](mailto:customrails@srsmith.com)

toll free 877.325.0768  
 fax 615.323.1573  
 email [customrails@srsmith.com](mailto:customrails@srsmith.com)

